How to Update EC from USB Drive

The instructions below guide you through the manual upgrade of your EC rmware, which requires ceain computer skills.

Step 1:

1. Download the EC le (mind-ec-vx.zip) and then decompress the le.

Step 2:

1. Prepare a USB drive with at least 8GB of space and format it to FAT32.

Note: Right-click on the USB drive and select "Propeies" to view the format information if you're unsure.

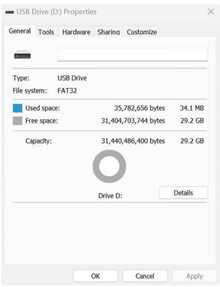

Step 3:

1. Paste the EFI le to the root directo of the USB drive.

2. Paste the EC les and tool les to the root directo of the USB drive.

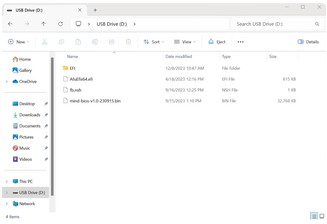

Step 4:

1. Resta your computer and press F7.

2. Select the USB drive in the boot menu and press Enter key to boot the system from USB drive.

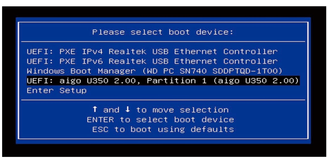

Step 5:

1. After entering the shell menu, input the command "fs3:" and press the Enter key.

Note: Depending on your system conguration, you may need to t dierent commands to locate your USB drive. You can sta with "fs0:", then t "fs1:", "fs2:", and so on until you nd the command that accesses your USB drive.

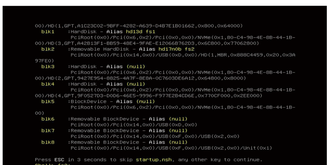

Step 6:

1. Input the command "dir" and press the Enter key. The EC les and the execution tool will be displayed on the screen.

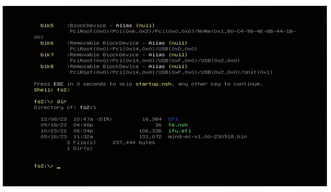

Step 7:

1. Input the command "fe.nsh" and press the Enter key. This will initiate the EC update process.

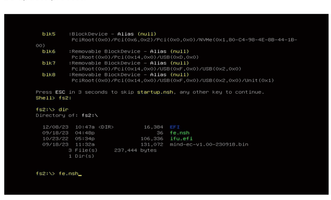

Step 8:

1. The update process will take approximately 5 minutes. Do not turn o the computer during the update.

2. There won't be any specic notication indicating a successful update. Please be patient and wait.

3. Once the update is completed, the computer will automatically shut down, and the indicator light will rapidly blink, suggesting the completion of the EC update.

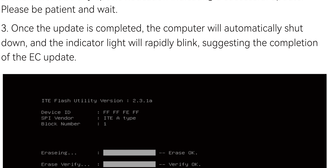

Step 9:

1. After completing the EC update, remove the power source from your computer.

2. The EC update is now successfully completed. Reconnect the power and turn on your computer.